

ELEVATION

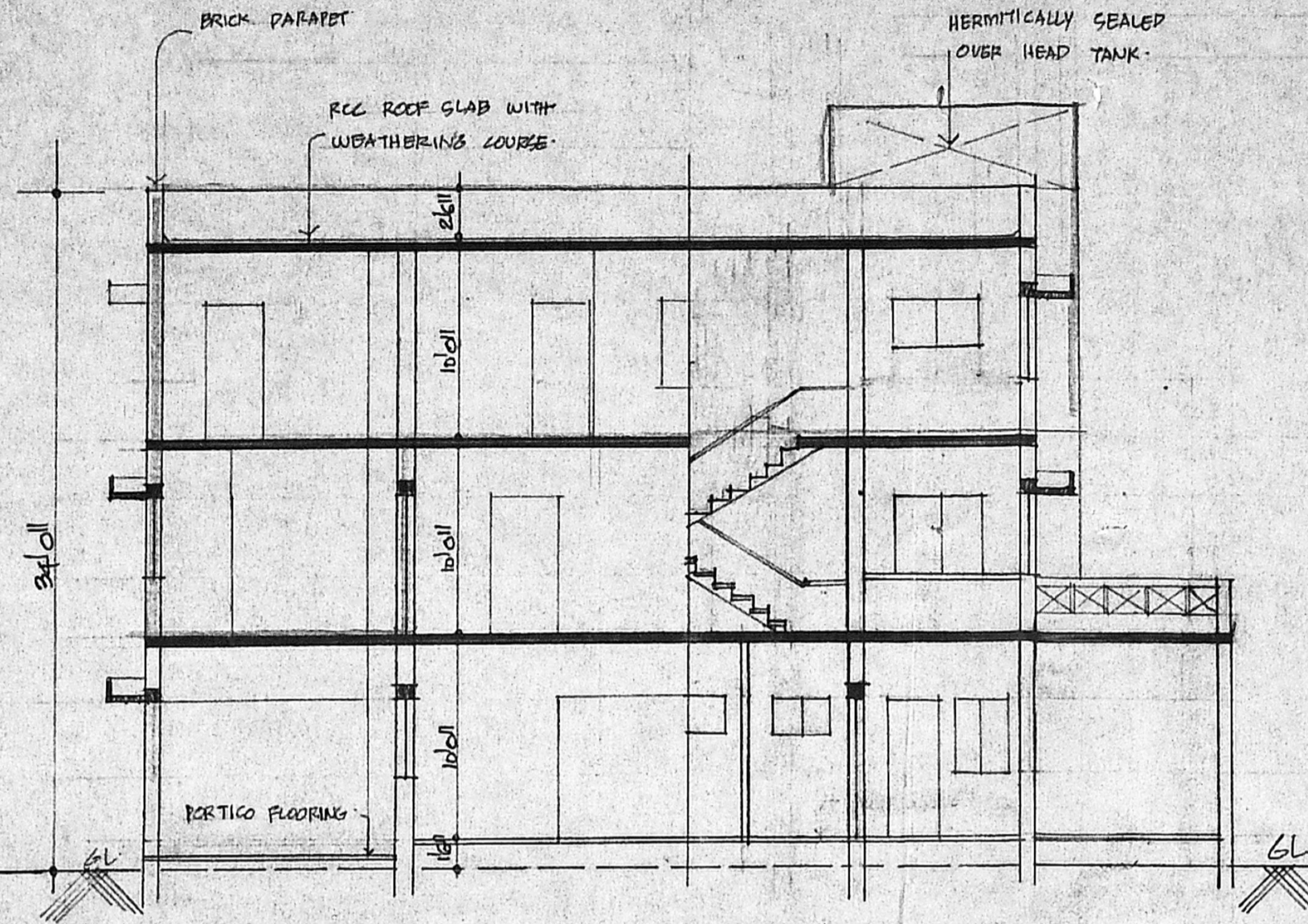

SECTION AT 'A-B'

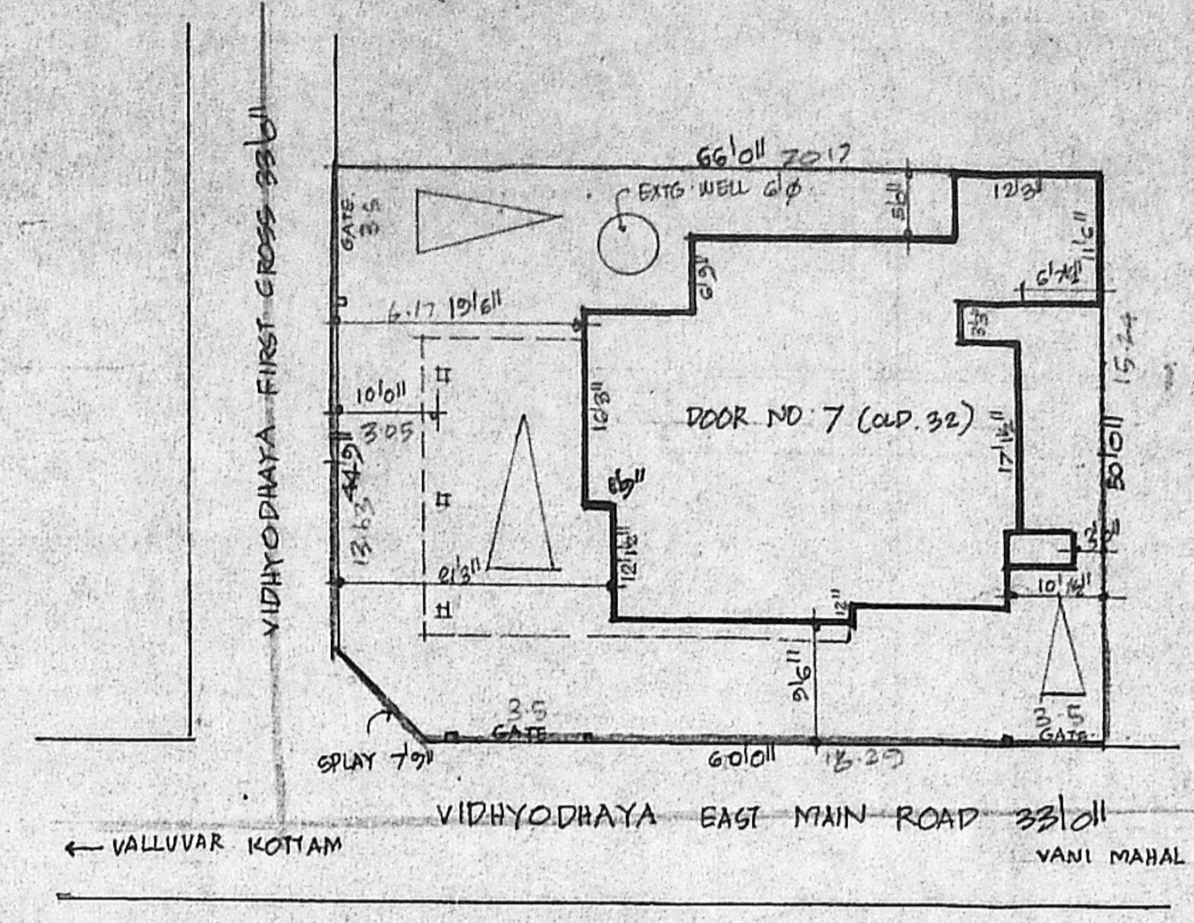

SITE PLAN.

SCALE 1" TO 16' 0"

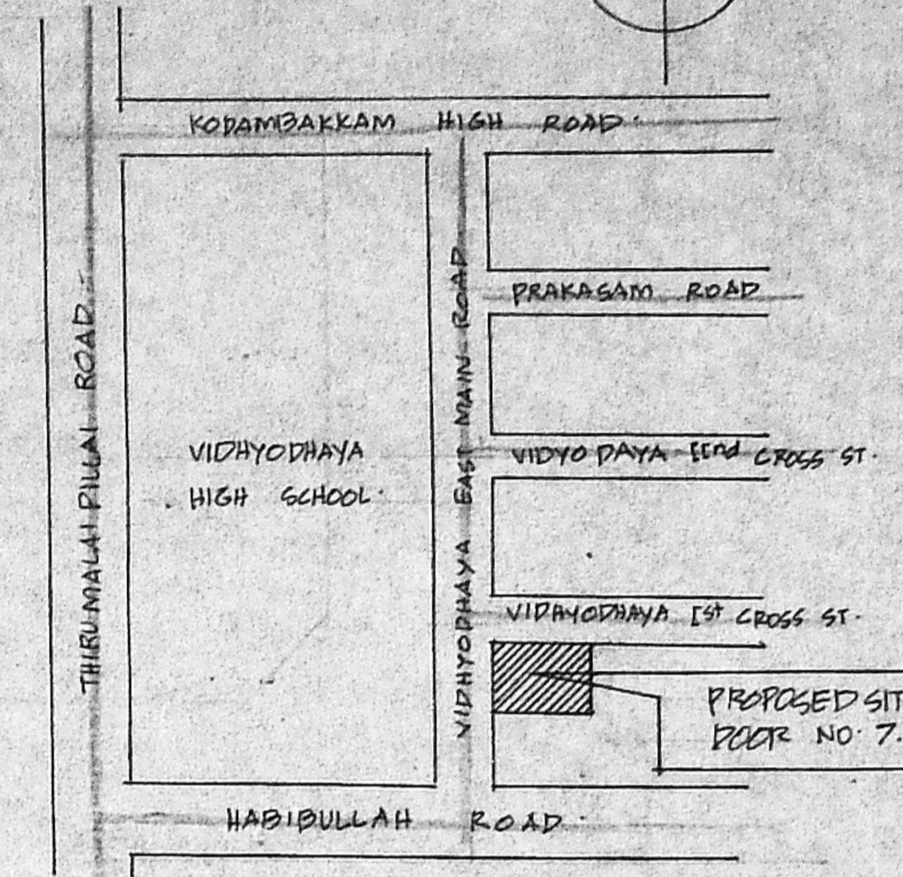

KEY PLAN.

NOT TO SCALE.

SCHEDULE OF JOINERY

D	DOORS	3'6" x 7'0"
D1	"	3'0" x 7'0"
D2	"	2'6" x 7'0"
W	WINDOWS	6'6" x 4'6"
W1	"	4'0" x 4'6"
W2	"	4'0" x 3'6"
W3	"	3'6" x 3'6"
V	VENTILATORS	2'6" x 1'6"

AREA DETAILS

PLOT AREA	302.04 M ²
EXIST. GROUND FLOOR AREA	129.65 "
FIRST FLOOR "	106.78 "
PROPOSED	
FIRST FLOOR AREA	25.47 "
SECOND " "	141.49 "
TOTAL AREA	166.77 "

INDEX

PROPOSALS	:	_____
ROADS	:	_____
EXISTINGS	:	_____
BOUNDARY	:	_____

PROPOSED ADDITIONS AND ALTERATIONS TO THE EXISTING BUILDING AT DOOR NO. 7. OF VIDHYODHAYA EAST MAIN ROAD S. NO. 40, T.S. NO. 8482/A, T. NAGAR MADRAS - 17. DIVISION NO. 107.

SCALE 1" TO 8' 0"

SIGNATURE OF OWNER

T. G. Krishnamurthy Rao
T. G. KRISHNAMURTHY RAO
 CIVIL ENGINEER
 CLASS I LICENSED SURVEYOR NO. 370
 CORPORATION OF MADRAS
 C-10, SANTH AVENUE
 11/2, LAKE VIEW ROAD, MADRAS-600033

SIGNATURE OF LICENSED SURVEYOR

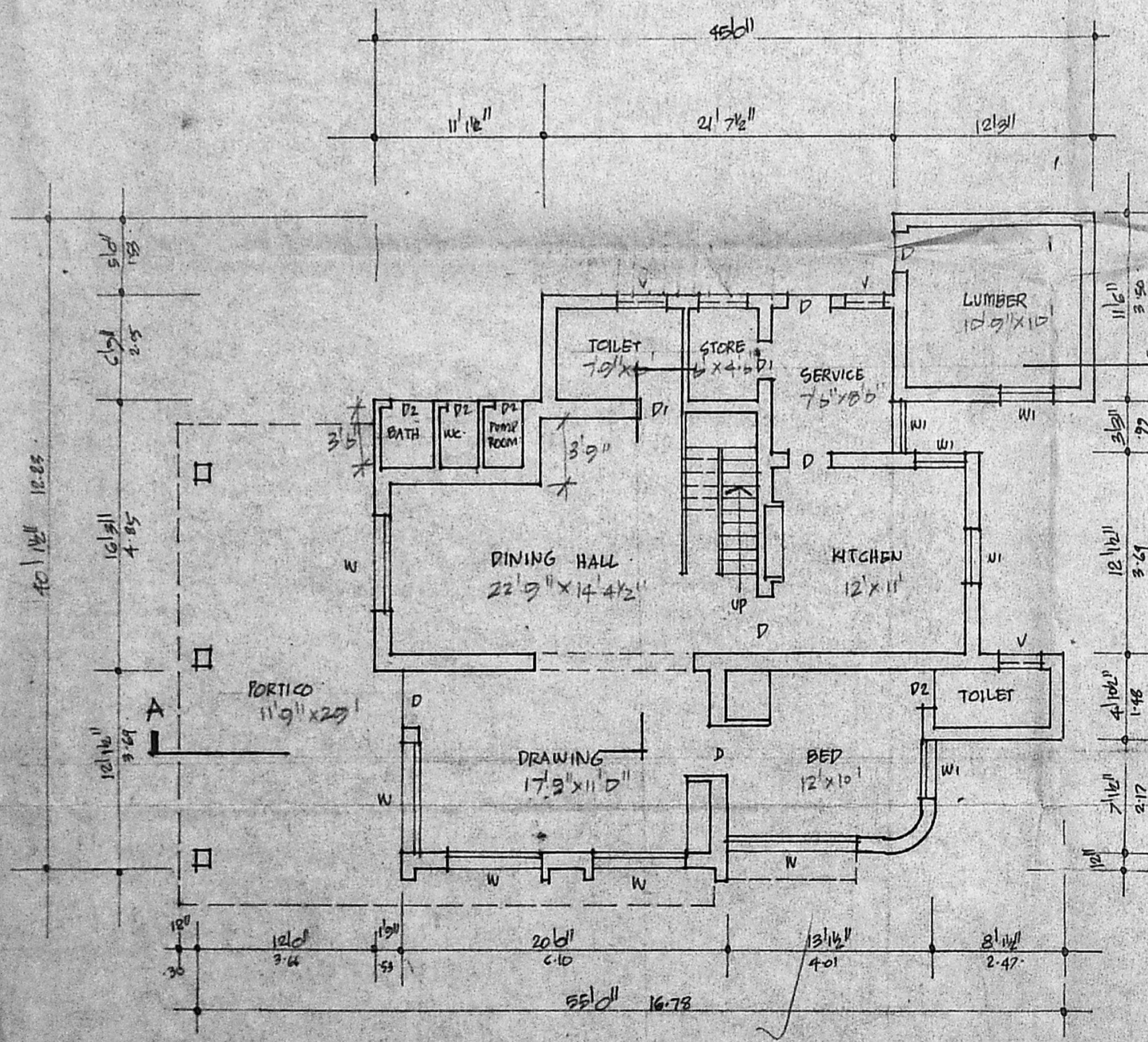

GROUND FLOOR PLAN (EXISTING)

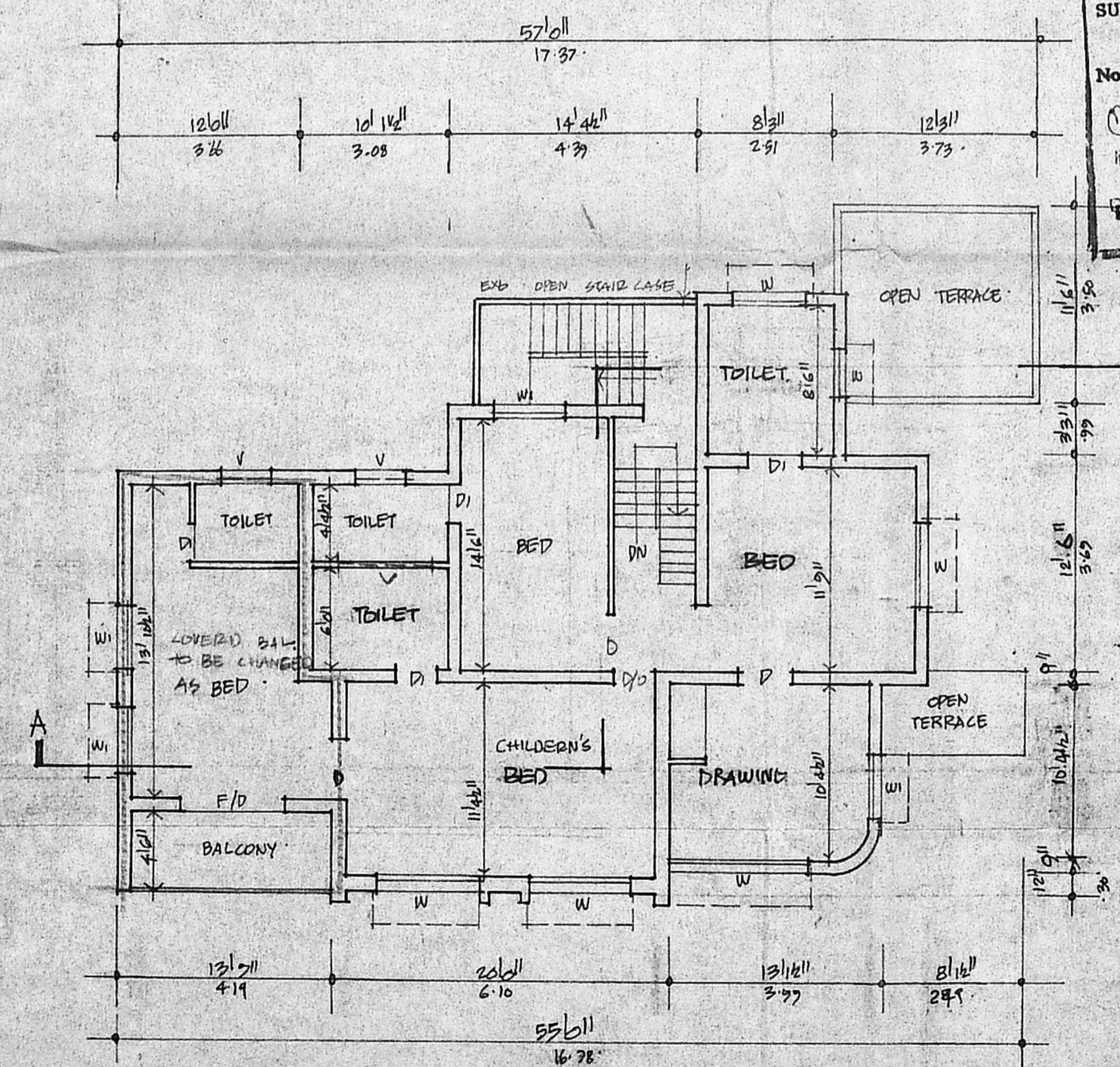

FIRST FLOOR PLAN (ALTERATION)

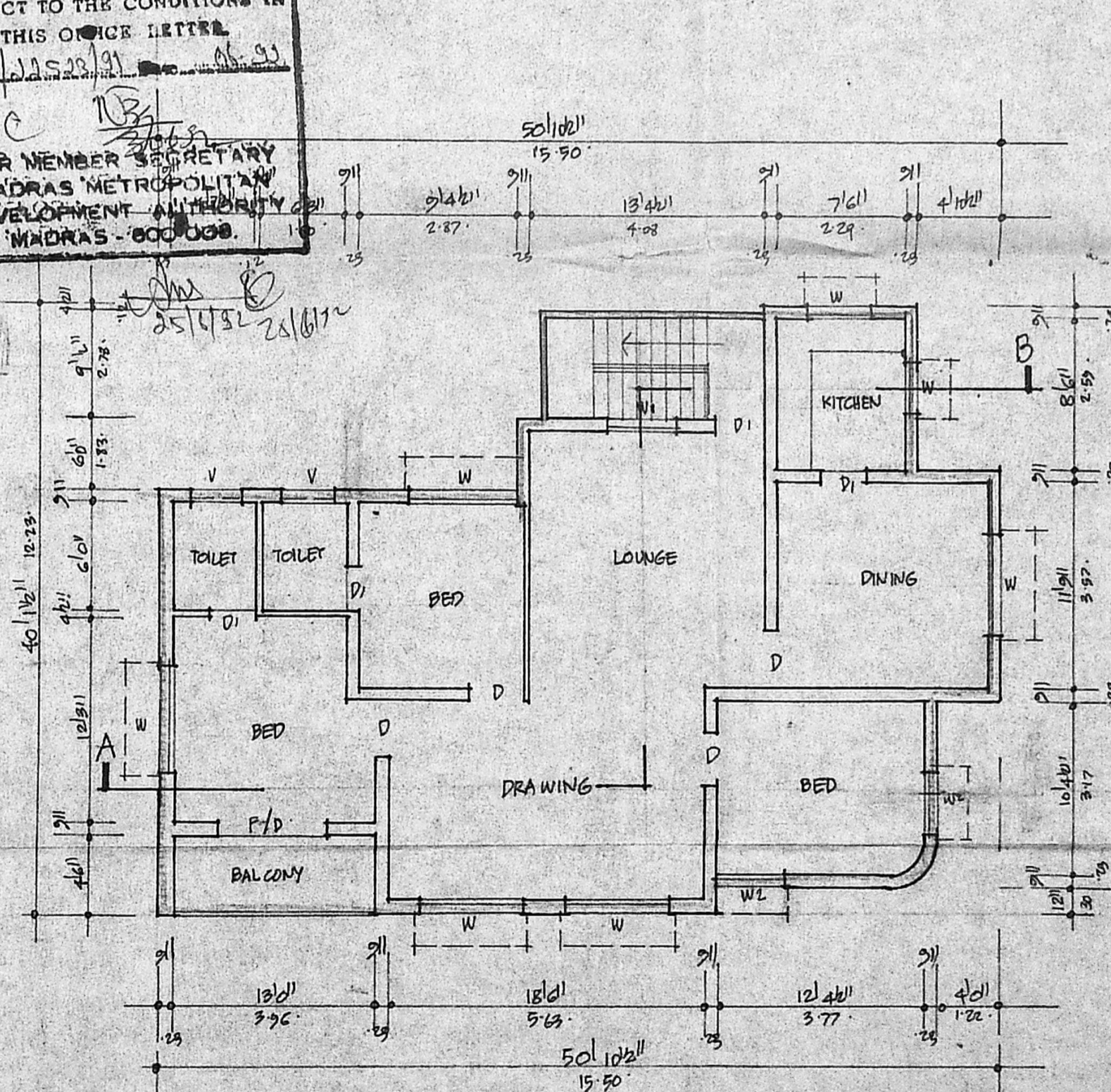

SECOND FLOOR PLAN (PROPOSED)

